aircall + salesforce

Blaze new trails over the phone with Aircall and Salesforce!

Aircall is your full-fledged phone system, with instant setup in Salesforce, a native CTI, automatic call logging, a beautiful UI, and advanced routing and collaboration options.

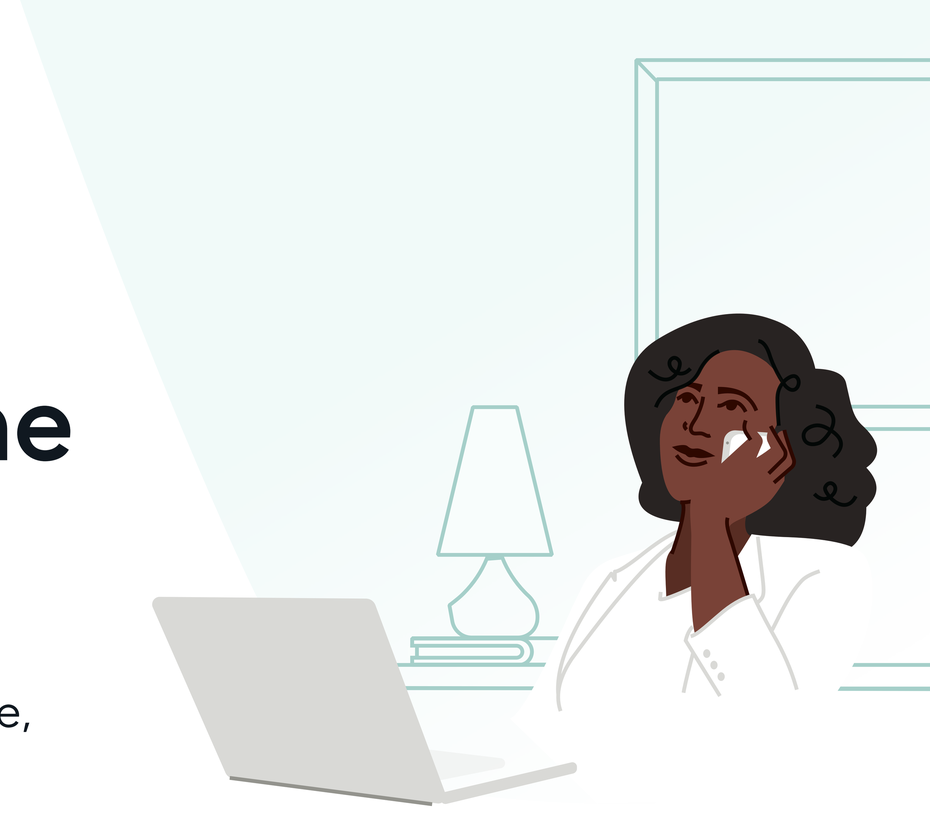

For Smarter Sales

Book more meetings and close deals quicker with the Aircall PowerDialer and click-to-dial in Salesforce, real-time coaching capabilities, call recordings, and easy reporting in Salesforce. Use the Aircall mobile app on the go!

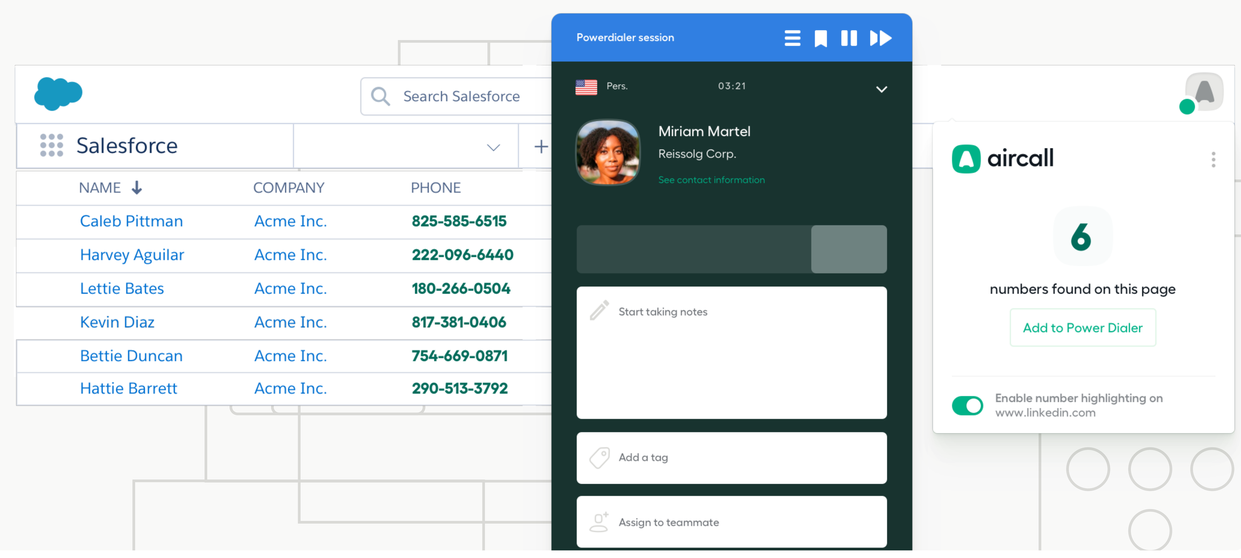

For Smoother Support

Make customer experience your advantage with inbound screen pop in Salesforce, automatic case creation and data logging in Service Cloud, advanced IVR, routing and queuing options, and live call coaching!

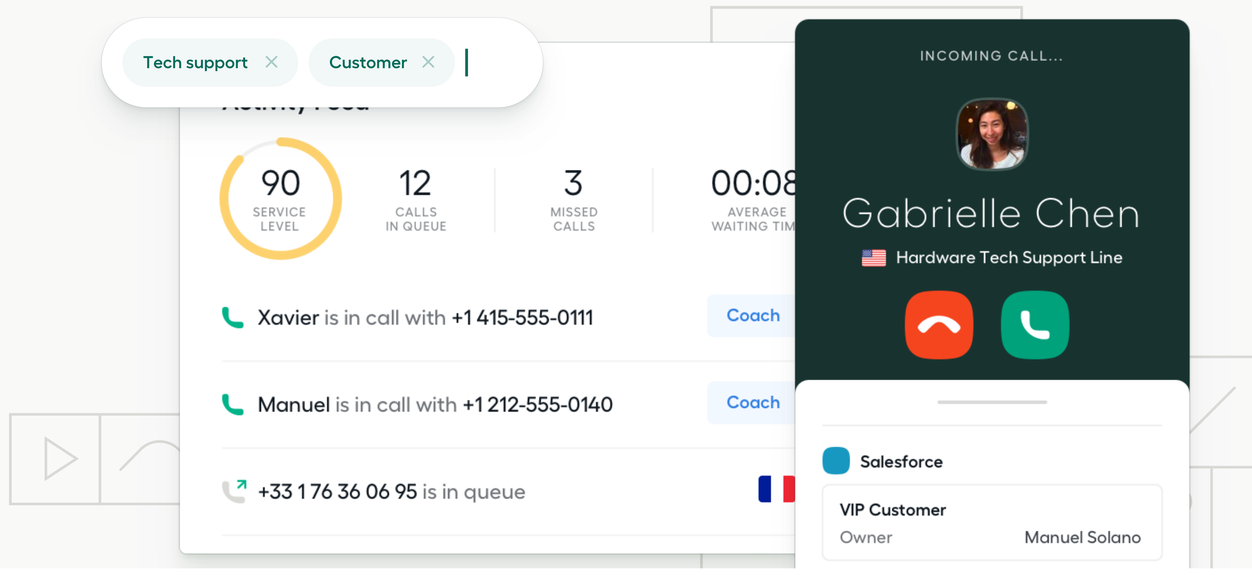

For More Efficient Operations

Setup the integration in 5 minutes, with no professional services required. Automatically log notes and dispositions, and trigger workflows off of call results. Report natively on phone activity with the pre-built dashboard.

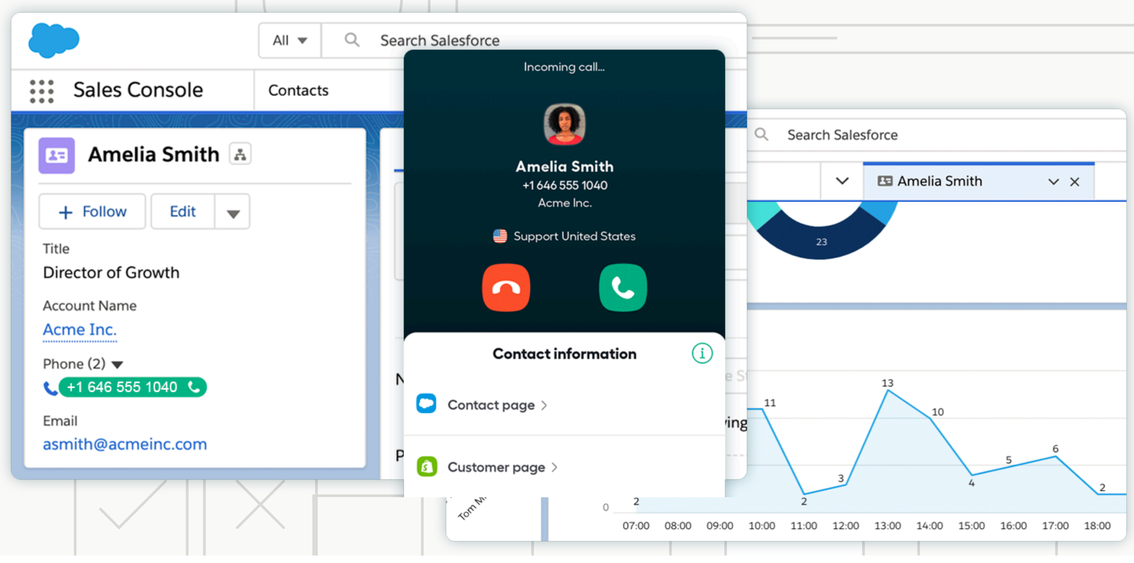

TRUSTED BY HUNDREDS OF SALESFORCE CUSTOMERS AROUND THE WORLD

LG monday Wealthsimple onerent degreed.

HolaDoctor FRONT dun&bradstreet numerix Home Bay

Why choose Aircall + Salesforce?

Easy to set up and scale

Your full phone system in minutes, 0 setup cost or professional services required.
Port your numbers over or create one in 100+ countries and begin onboarding the same day.

Intuitive for users

Simple and beautiful UI, embedded in Salesforce, that admins and agents will love.
Advanced workflow automation in Salesforce to reduce user input to a minimum.

Connected to your tools

Connect to Salesforce and 50+ other tools in just a few clicks, and integrate your phone calls with your current workflows.
Build on the Aircall API for custom integrations.

Proven call quality

Modern tech stack for top call quality.
Consistent 99.99%+ uptime.
Multiple leading voice carriers with dynamic switching to avoid disruptions.

Instant numbers in 100+ countries
Easy number porting
Desktop and mobile apps
30+ integrations
Business hours scheduling
Phone tree/IVR routing
Team-based queuing

Call recording
Call commenting and tagging
PowerDialer and click-to-call
Transfer to users, teams, external numbers
Cold and warm transfer
Call conferencing

Activity, customer service, productivity reporting
Live call metrics
Live status monitoring
Live call listening
Live call whispering
Advanced API and webhooks

G2 Leader SUMMER 2019

Loved by thousands of Salesforce users!

salesforce appexchange ★★★★★

Verified G2 Reviews

"In a world populated by dropped calls and poor quality, Aircall consistently brings high-quality phone calls. The integrations with Salesforce is seamless and flows well."

"I registered for the trial and was up and running literally in minutes. Migrating our old (and quite cumbersome) service was really easy."

"Aircall is a fantastic VoIP software. I love the way everything seamlessly intergrates with Salesforce and auto-magically logs calls to my leads.

Instant setup. Powerful integrations. Proven quality.

aircall.io