

salesforce

Lightning Messaging Utility

Give your users the right message at the right time!

Setup Guide

Introducing Lightning Messaging Utility

Simple messaging to keep your users informed

Lightning web component

Fully customizable

Built for Admins AND Developers

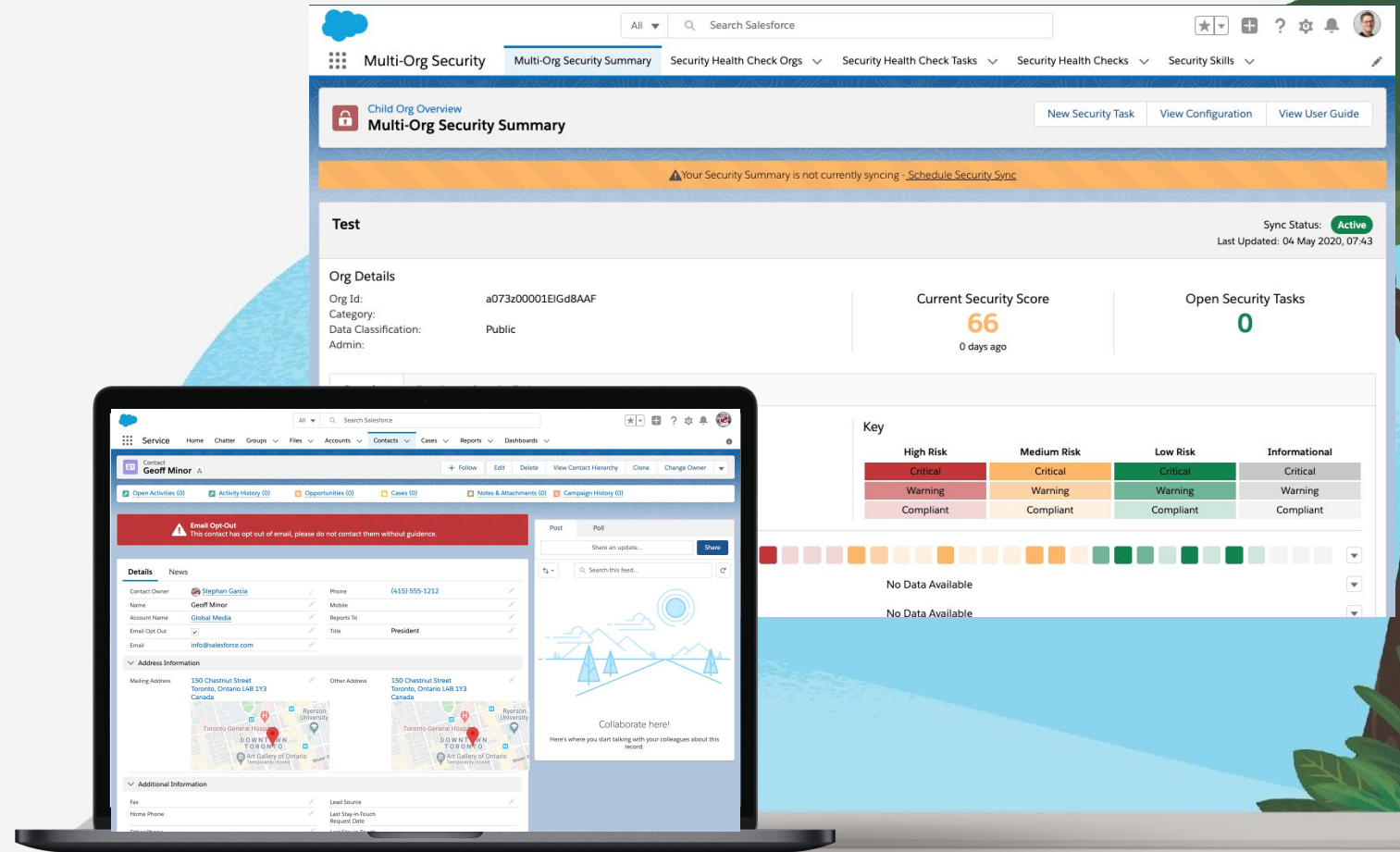

Using Lightning Messaging Utility

Lightning Messaging Utility is a Lightning Web Component that can be used in the Lightning App Builder or Experience Builder.

To get Started - you can go onto any record page - and at the top right of the page select the **setup(1)** menu at the top. Then click **Edit Page(2)** lightning app builder.

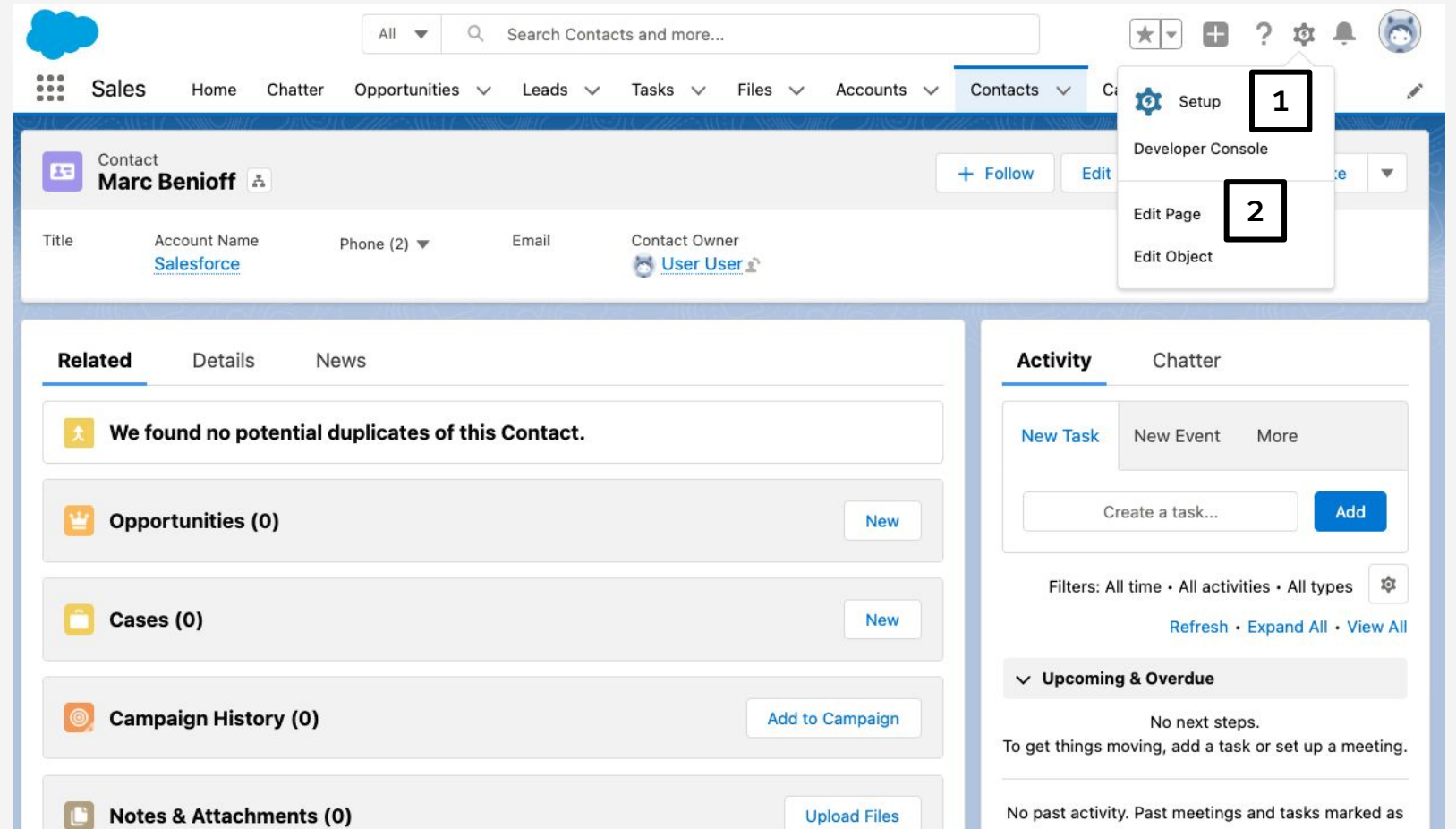

Using Lightning Messaging Utility

Next - You can drag the LWC Messaging Utility(1) from the sidebar onto the page. (2)

From here, you can follow steps in the instructions on how to configure your message.

Tip: Set show message to true to show the message in the UI.(3)

4 Available Messaging Types

Alert

Inline Text

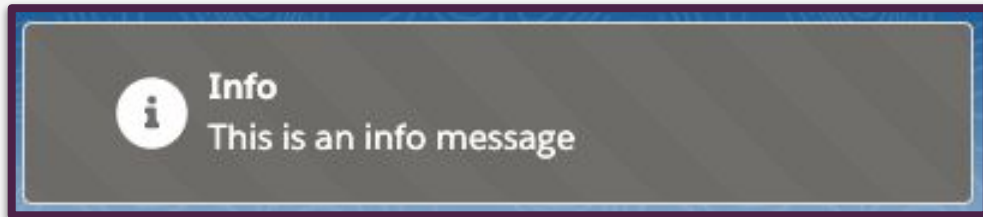

Prompt

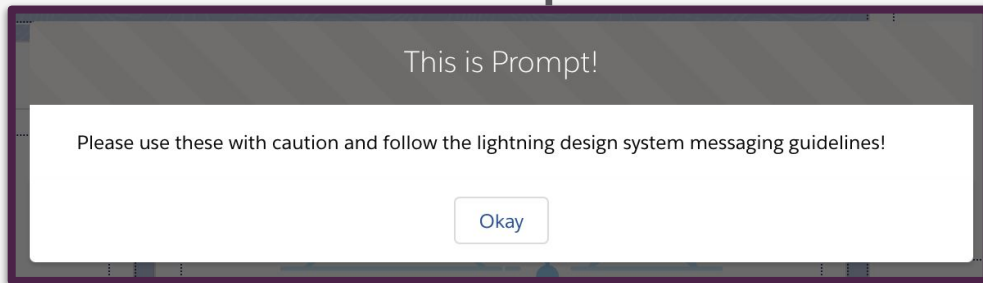

Illustration

Messaging Types

Alert

Required Attributes

messageType = 'alert'

messageBody = the message displayed

messageVariant = info, warning, error or offline.

Optional Attributes

showIcon = True or False

iconName = from SLDS - ie. 'utility:error'

iconSize = the icon size

iconVariant = the icon variant

iconAlternativeText = the alternative text to the icon

Messaging Types

Alert Variants

Message Variant = info

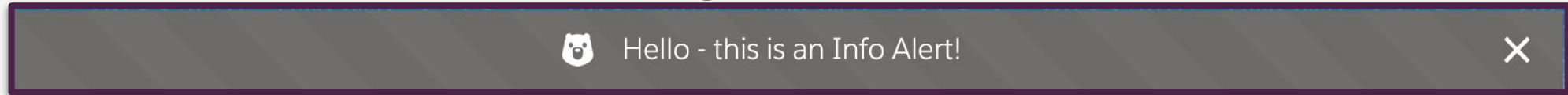

Message Variant = warning

Message Variant = error

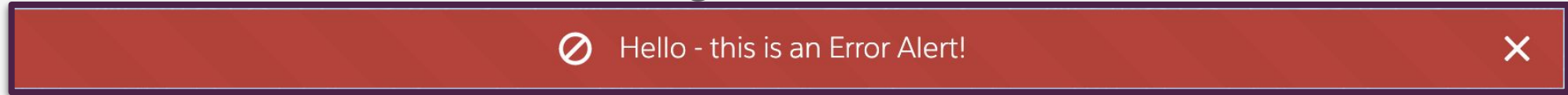

Message Variant = offline

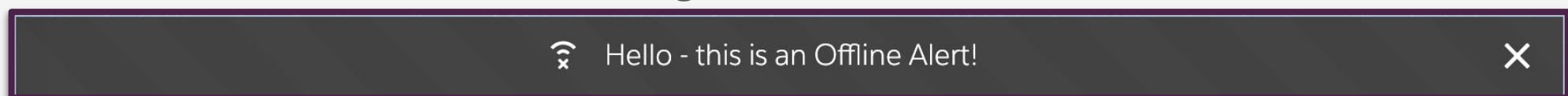

Messaging Types

Inline Text

Required Attributes

messageType = 'inline'

messageTitle = the message title displayed

messageBody = the message displayed

messageVariant = info, warning, error or success.

Optional Attributes

showIcon = True or False

iconName = from SLDS - ie. 'utility:error'

iconSize = the icon size

iconVariant = the icon variant

iconAlternativeText = the alternative text to the icon

Messaging Types

Inline Text Variants

Message Variant = warning

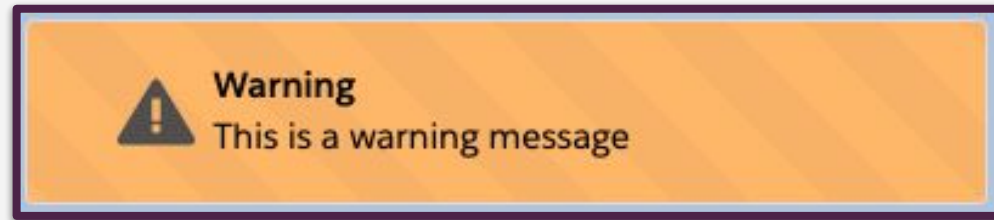

Message Variant = offline

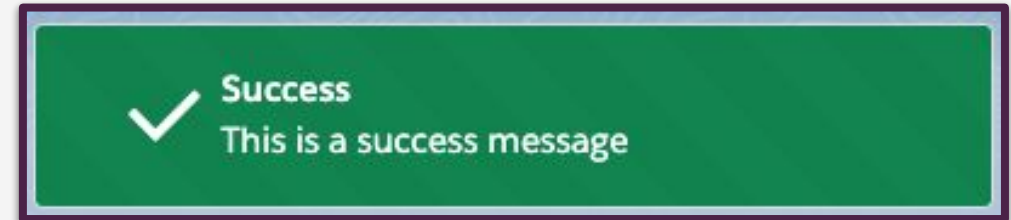

Message Variant = error

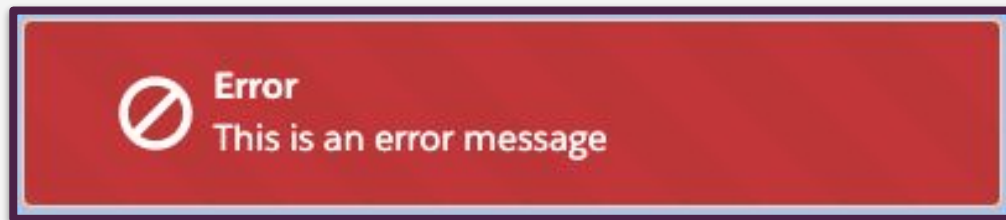

Message Variant = info

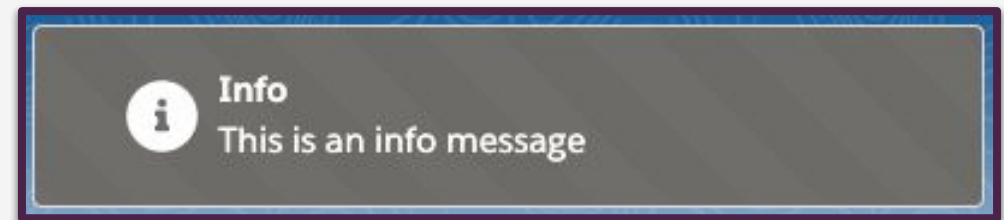

Messaging Types

Illustration

Required Attributes

illustrationName = The name of the illustration

Optional Attributes

messageTitle = the message title displayed

messageBody = the message displayed

<https://www.lightningdesignsystem.com/guidelines/messaging/components/illustrations/>

Messaging Types

Illustration Variants

Illustration Name - camping

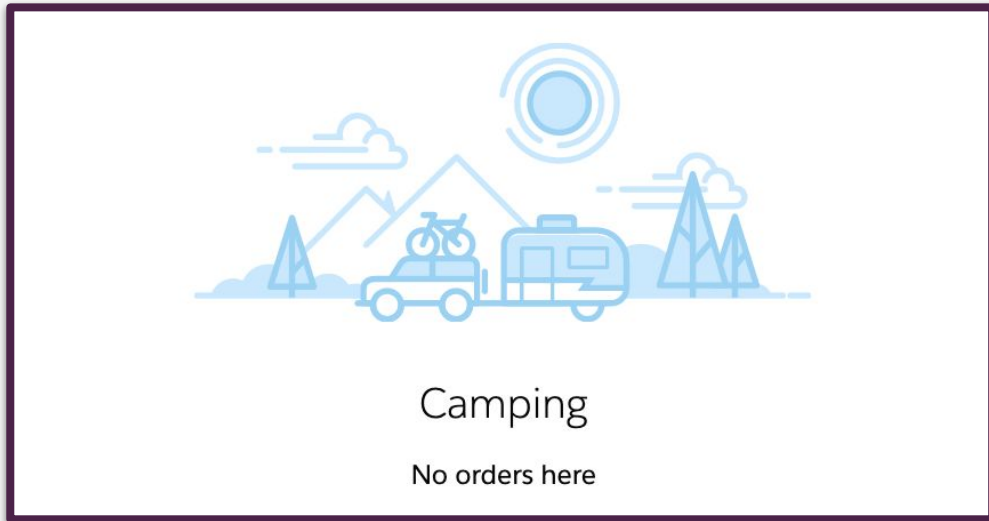
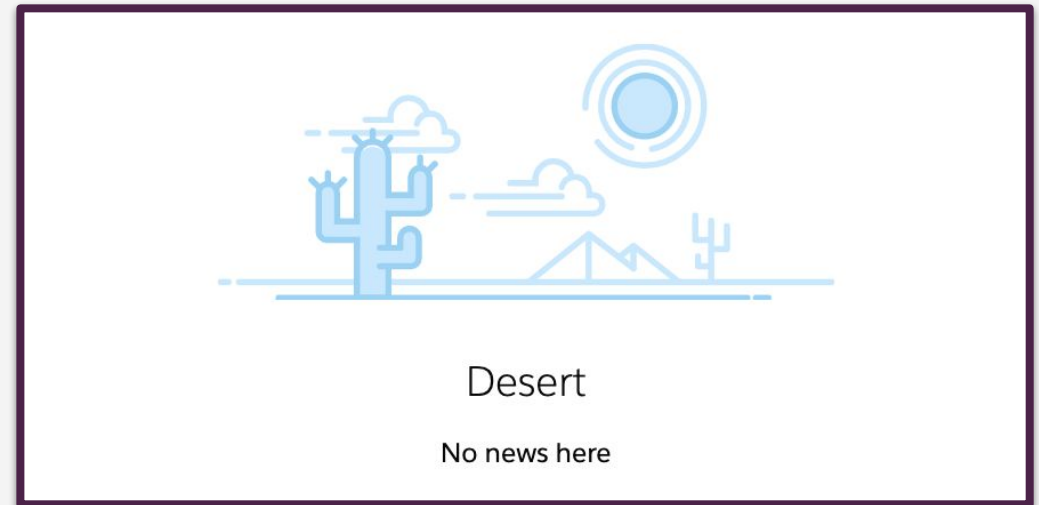

Illustration Name - desert

Messaging Types

Illustration Variants

Illustration Name - camping

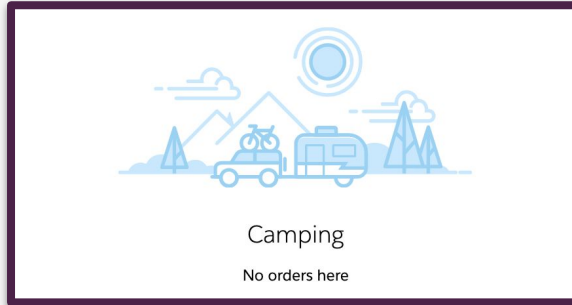

Illustration Name - desert

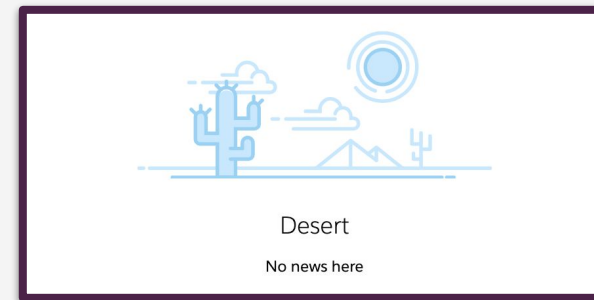

Illustration Name - empty

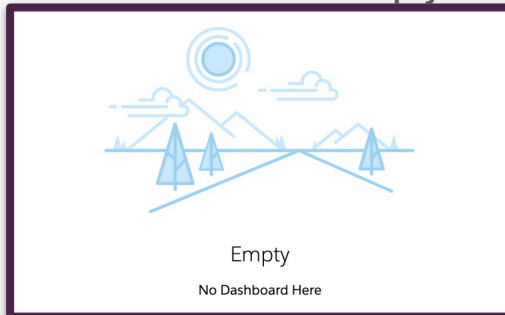

Illustration Name - mountain

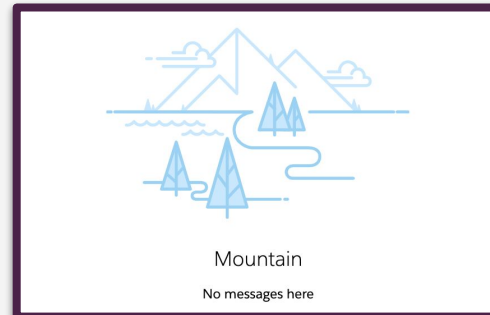
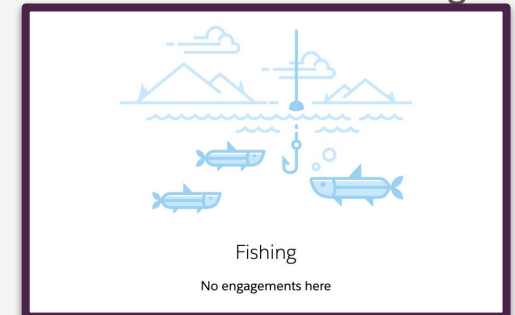

Illustration Name - fishing

Messaging Types

Inline Text Variants

Illustration Name - fishing

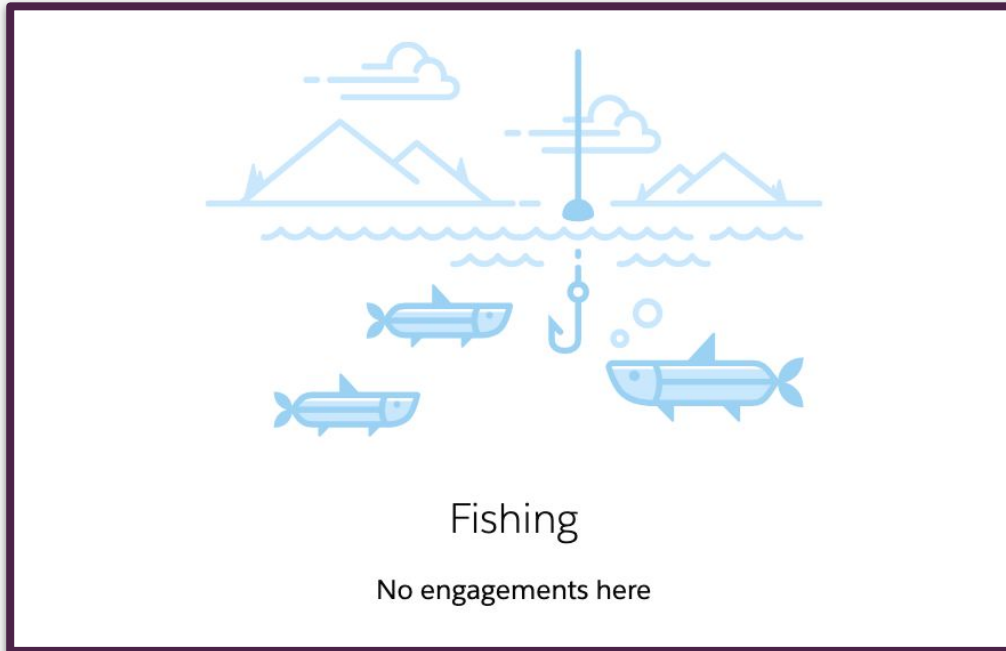

Messaging Types

Prompt

Required Attributes

messageType = 'prompt'

messageTitle = the message title displayed

messageBody = the message displayed

messageVariant = error, info, offline, success, or warning

buttonLabel = the confirmation button label

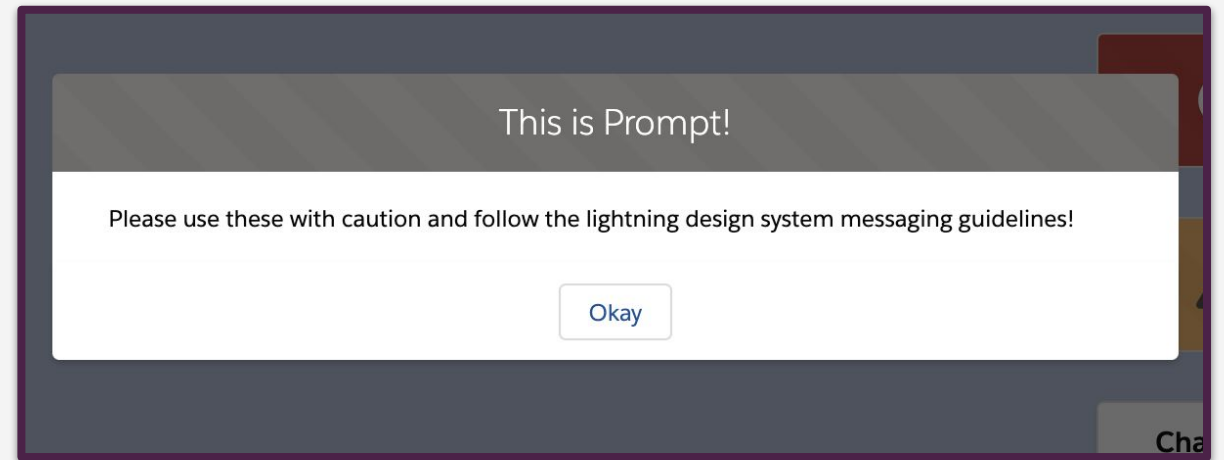

Messaging Types

Prompt Variants

Message Variant = error

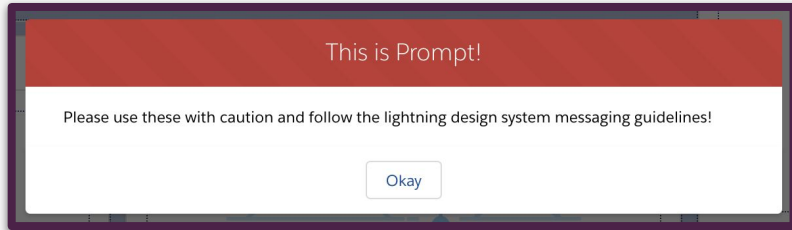

Message Variant = info

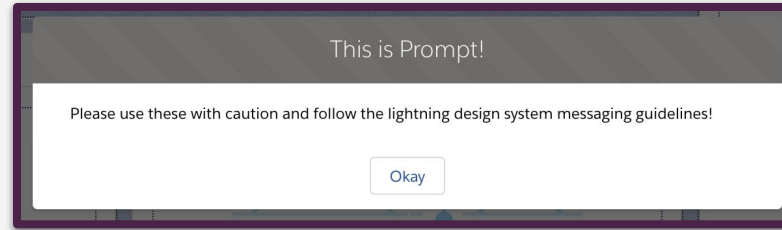

Message Variant = offline

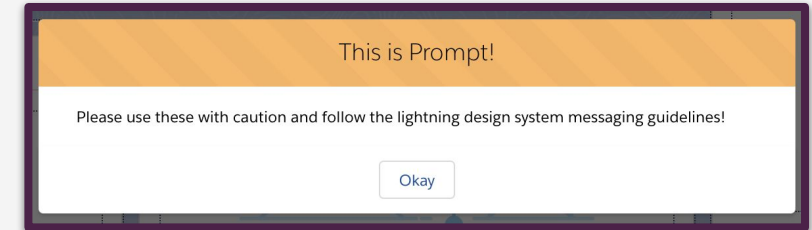

Message Variant = success

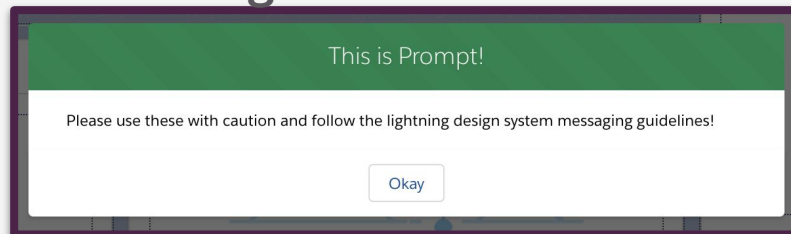

Message Variant = warning

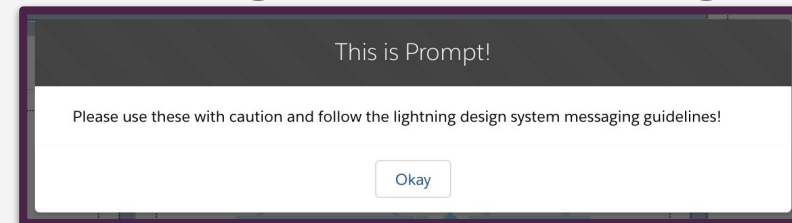

Parameters

There are a number of options available, but not all required with each message. See message states for details

Message Type: Gives you the ability to define which message type you would like to show

Show Message: This is a boolean that controls the rendering of the component - True will show the component and False will hide it

Allow Close: This allows users to dismiss the message

Max Width(%): Allows you define the max width of the message - this enables you to have dynamic sizing of the messages based on your need

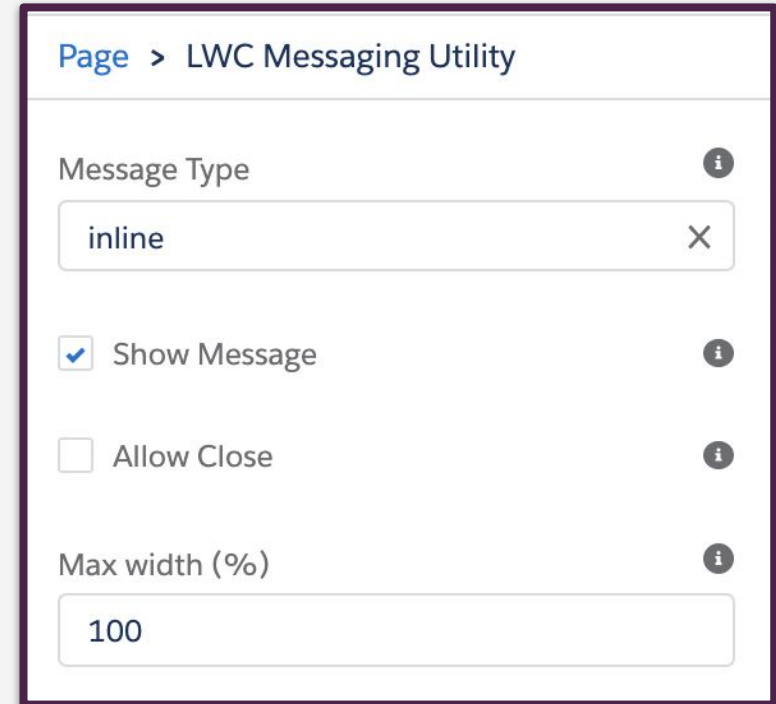

- Message Type:** A dropdown menu with "inline" selected and a close button (X).
- Show Message:** A checked checkbox.
- Allow Close:** An unchecked checkbox.
- Max width (%):** A text input field containing "100".

Parameters

Message Title: The title of the message that is shown to the user

Message Body: The body of the message that you would like to show the user

Message Variant: Enables you to change the coloring and urgency of the message

Show Icon: Gives you the ability to show an Icon in the message

Icon Name: Allows you to specify an Icon for use in the message

Icon Size: Allows you to select the variant of the icon in the message

Message Title i
Info

Message Body i
This is an info message

Message Variant i
info

Show Icon i

Icon Name i
utility:info

Icon Size i
medium X

Parameters

Icon Variant: The variant of the icon.

Icon Alternative Text: Describes the icon when unavailable

Illustration Name: lets you select the illustration

Button Label: The label of the prompt confirmation button

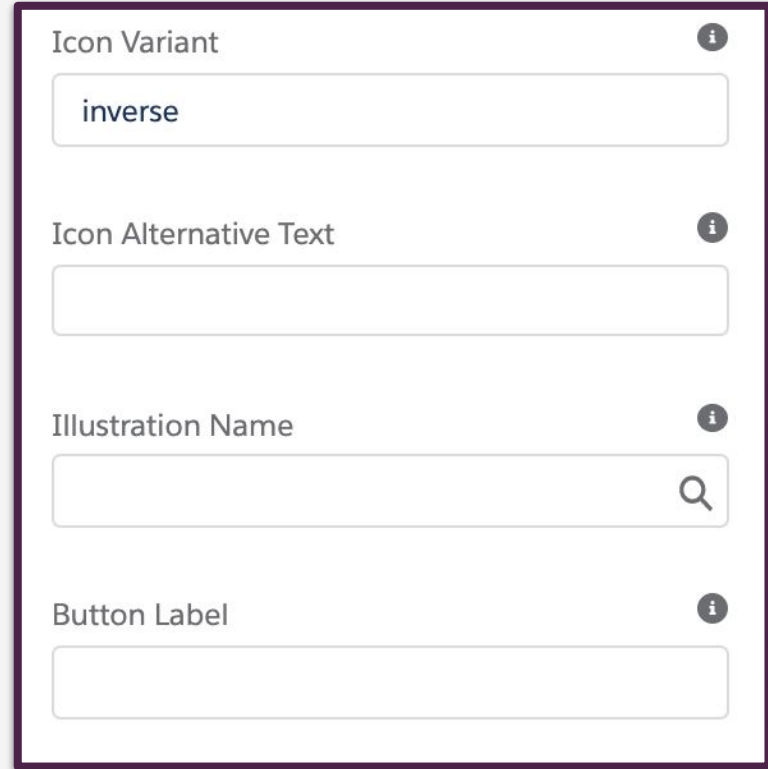

Icon Variant	<input type="text" value="inverse"/>
Icon Alternative Text	<input type="text"/>
Illustration Name	<input type="text"/>
Button Label	<input type="text"/>

Using In your Lightning Web Components

The Lightning Message Helper components can be referenced in your current components, just like base components!

```
<template if:false={account}>
  <c-lwc-messaging-utility illustration-name="desert"
    message-title="Account Not Found"
    message-body="You should create one!"
    max-width="100"
    showMessage="true">
  </c-lwc-messaging-utility>
</template>
```

Using In your Lightning Web Components

Reusable error handling

Use the component to render and display error messages that come back from the server.

```
getDataFromApex() {
  getData({}).then(data => {
    this.data = data;
  }).catch(error => {
    this.showInlineMessage('Error', error.message, 'error')
  })
}

showInlineMessage(messageTitle, messageBody, messageVariant){
  this.messageTitle = messageTitle;
  this.messageBody = messageBody;
  this.messageVariant = messageVariant;
  this.showMessage = true;
  this.showIcon = true;
}
```

App Listing Slides

Introducing Lightning Messaging Utility

Simple messaging to keep your users informed

Lightning web component

Fully customizable

Built for Admins AND Developers

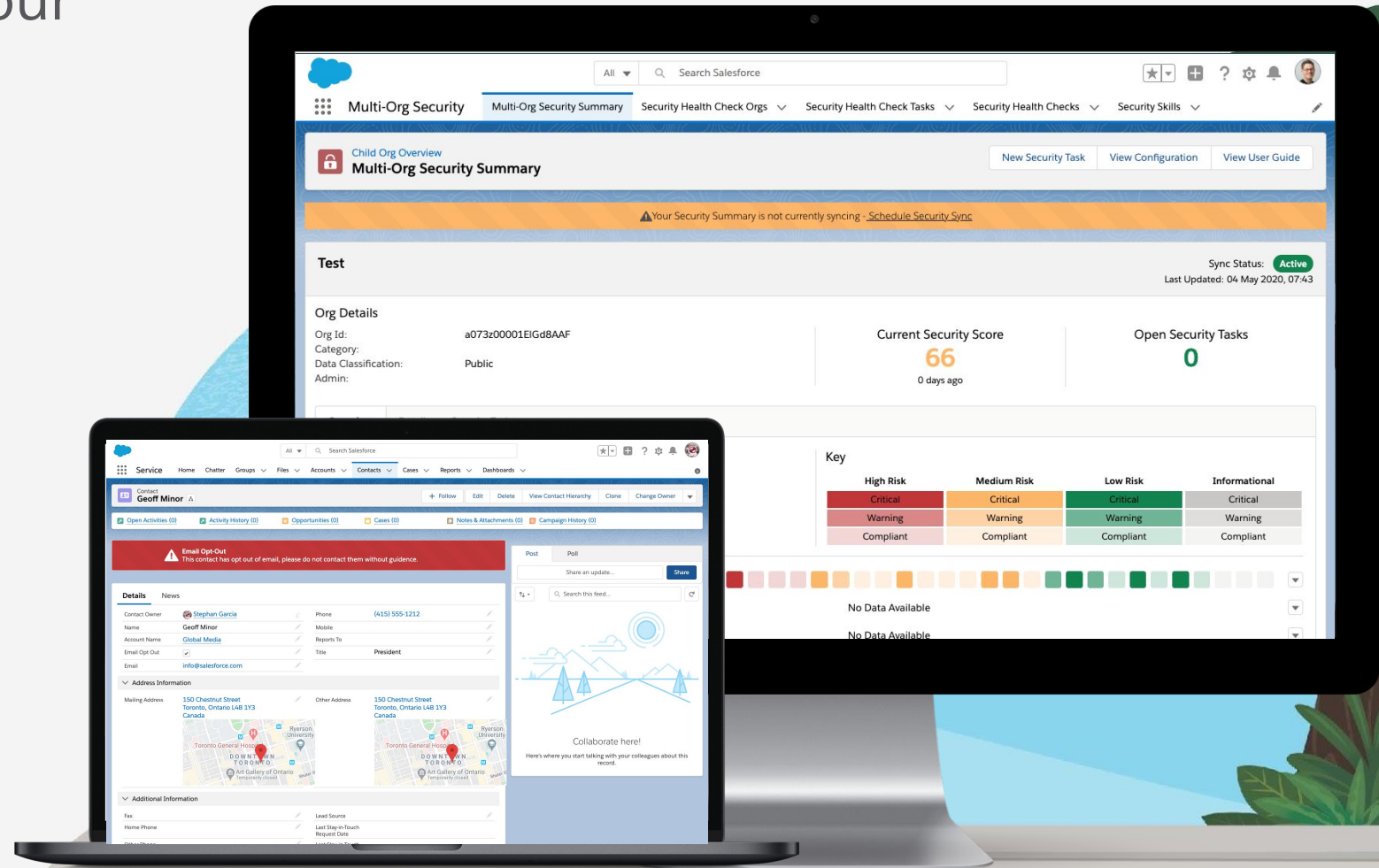

4 Available Messaging Types

Alert

Inline Text

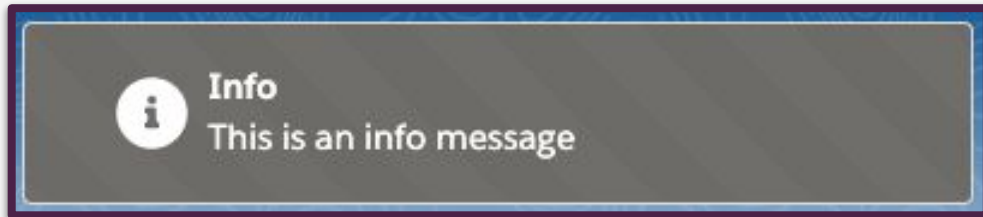

Prompt

Illustration

Extend your Lightning Web Components

```
1  /**
2   * How to use the LWC Messaging Utility
3   */
4   import { LightningElement } from 'lwc';
5
6   export default class LwcMessagingGettingStarted extends LightningElement {
7
8
9     messageTitle;
10    messageBody;
11    messageVariant;
12    iconName;
13    iconVariant;
14    showMessage;
15    showIcon;
16
17    connectedCallback() {
18      this.getDataFromApexController();
19    }
20
21    getDataFromApexController() {
22      getData({}).then(data => {
23        this.data = data;
24      }).catch( onrejected: error => {
25
26        this.showInlineTextMessage( messageTitle: 'Error',
27                                   error.message,
28                                   messageVariant: 'error',
29                                   iconName: 'utility:error',
30                                   iconVariant: 'inverse')
31
32      })
33    }
34
35    showInlineTextMessage(messageTitle, messageBody, messageVariant, iconName, iconVariant){
36      this.messageTitle = messageTitle;
37      this.messageBody = messageBody;
38      this.messageVariant = messageVariant;
39      this.iconName = iconName;
40      this.iconVariant = iconVariant;
41      this.showMessage = true;
42      this.showIcon = true;
43    }
44  }
45
46
47
48
49
50
```

```
1  <!-- Lwc Messaging Getting Started -->
2  <template>
3    <lightning-card title="Account Info" icon-name="standard:account">
4      <lightning-button label="New" slot="actions"></lightning-button>
5      <template if:true={account}>
6        <div class="slds-text-heading--small">{account.Name}</div>
7        <dl class="slds-list_horizontal slds-wrap">
8          <dt class="slds-item_label slds-text-color_weak slds-truncate">
9            <dd class="slds-item_detail slds-truncate" title="Website fo
10             <dt class="slds-item_label slds-text-color_weak slds-truncate">
11              <dd class="slds-item_detail slds-truncate" title="Descriptio
12            </dt>
13          </template>
14          <template if:false={account}>
15            <c-lwc-messaging-utility message-type=[M
16                                   max-width="100"
17                                   show-message={showMessage}
18                                   message-title={messageTitle}
19                                   message-body={messageBody}
20                                   message-variant={messageVariant}
21                                   show-icon={showIcon}
22                                   icon-name={iconName}
23                                   icon-variant={iconVariant}>
24          </c-lwc-messaging-utility>
25        </template>
26      </lightning-card>
27    </template>
28
```

Show Empty State Illustrations when No Data Exists

Serial Number	Status	Humidity	Device Age (days)
VT64852658	✓	80	40
VT15698745	✓	90	40
VT69874562	✓	90	40

Below the table, a large white box with a blue border displays an empty state illustration. The illustration features a cactus, a sun, and mountains. Below the illustration, the text reads "Please select a ventilator".

Show an Alert when a System Feature Needs Addressing

Multi-Org Security Summary

Child Org Overview
Multi-Org Security Summary

New Security Task View Configuration View User Guide

⚠️ Your Security Summary is not currently syncing - [Schedule Security Sync](#)

Test Sync Status: **Active**
Last Updated: 04 May 2020, 07:43

Org Details

Org Id: a073z00001EIGd8AAF
Category: Public
Data Classification: Public
Admin:

Current Security Score: **66**
0 days ago

Open Security Tasks: **0**

Overview Detail Security Tasks

Filter

Select No. Of Days: 1-365 (slider at 30)

Select Risk Status

- Critical
- Warning
- Compliant

Key

High Risk	Medium Risk	Low Risk	Informational
Critical	Critical	Critical	Critical
Warning	Warning	Warning	Warning
Compliant	Compliant	Compliant	Compliant

66 4 May 2020

N/A 3 May 2020 No Data Available

N/A 2 May 2020 No Data Available

Show Inline Text when you need a Contextual Error

Display a Prompt when there is a System Update

Quarterly Performance As of Today 9:46:02 AM

CLOSED \$0 OPEN (>70%) \$0 GOAL -- ✎

500k
400k
300k
200k
100k
0

May

■ Closed

Add the opportunities you're working on, then come back here to view your performance.

Today's Events

Looks like you're free and clear the rest of the day.

[View Calendar](#)

Today's Tasks

Nothing due today. Be a go-getter, and check back soon.

[View All](#)

Recent Records

Key Deals - Recent Opportunities

Notifications:

- > New lead assigned to you today [Andy Smith](#) ✕
- > New lead assigned to you today [Sarah Loehr](#) ✕
- > New lead assigned to you today [Jim Steele](#) ✕
- > New lead assigned to you today [John Gardner](#) ✕