



Building Dynamic Dashboards in Salesforce with Real-Time Data Updates

Empowering Business Decisions with Live Insights





What are Salesforce Dashboards?

- Visual representation of reports and data.
- Gives instant visibility into key business metrics.

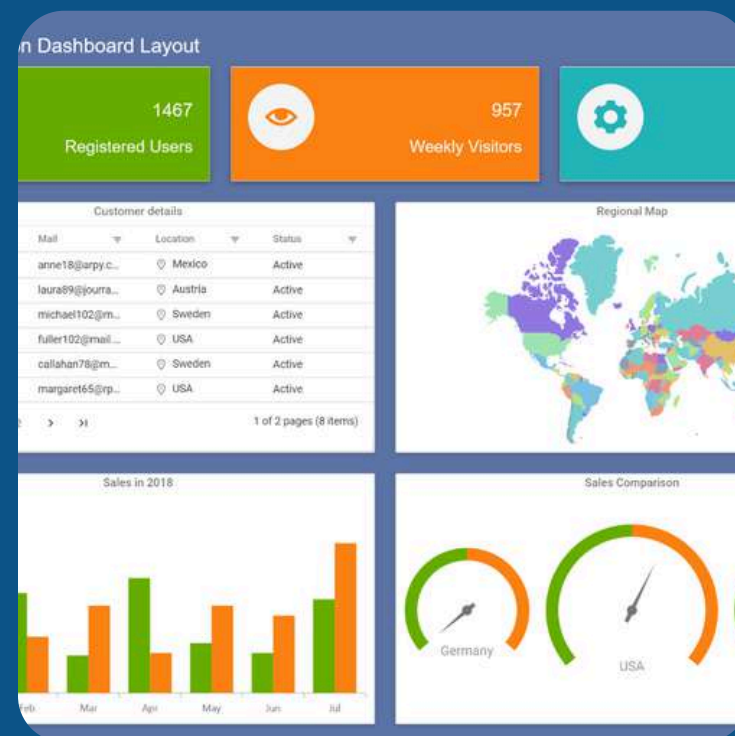

Why Dynamic Dashboards?

- Personalized views
- Real-time insights for faster decision-making
- Scalability across teams and departments





Key Benefits of Real-Time Dashboards

- Instant data visibility across the organization
- Quick decision-making based on live data
- Automated refreshes—no manual effort
- Better collaboration between teams
- Improved forecasting and performance tracking

Core Components of a Salesforce Dashboard



Reports: Foundation of any dashboard



Dashboard Builder: Drag & drop interface



Dashboard Filters: Personalized data view



Dynamic Dashboards: View as the logged-in user



Data Sources: Standard & custom objects, external integrations

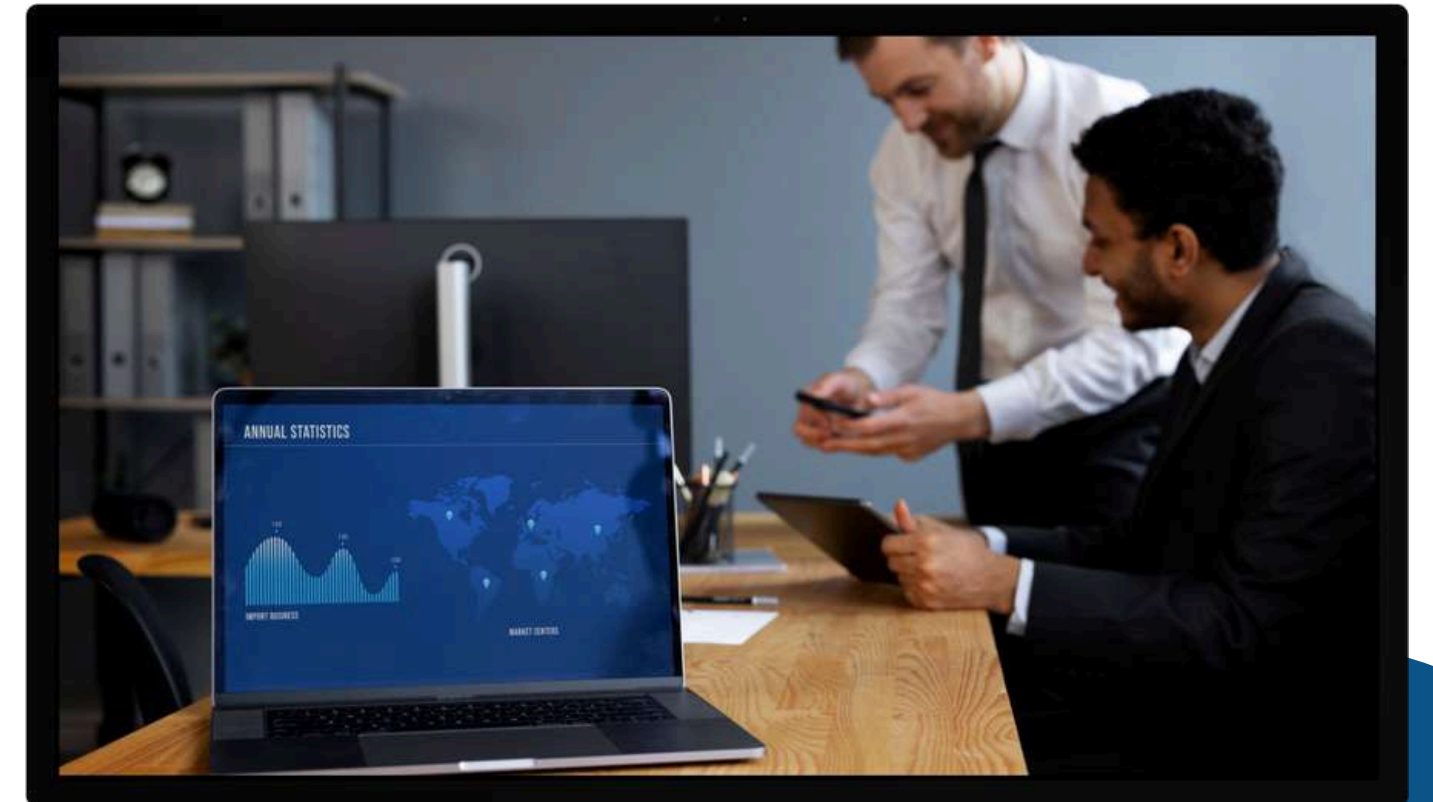

Real-Time Data Update Strategies



Use of Live
Data Feeds &
Streaming API



Auto-refresh
capabilities



Integration with external
data sources (via
MuleSoft, API, etc.)

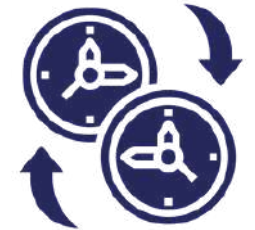

Scheduled refresh vs
Real-time push

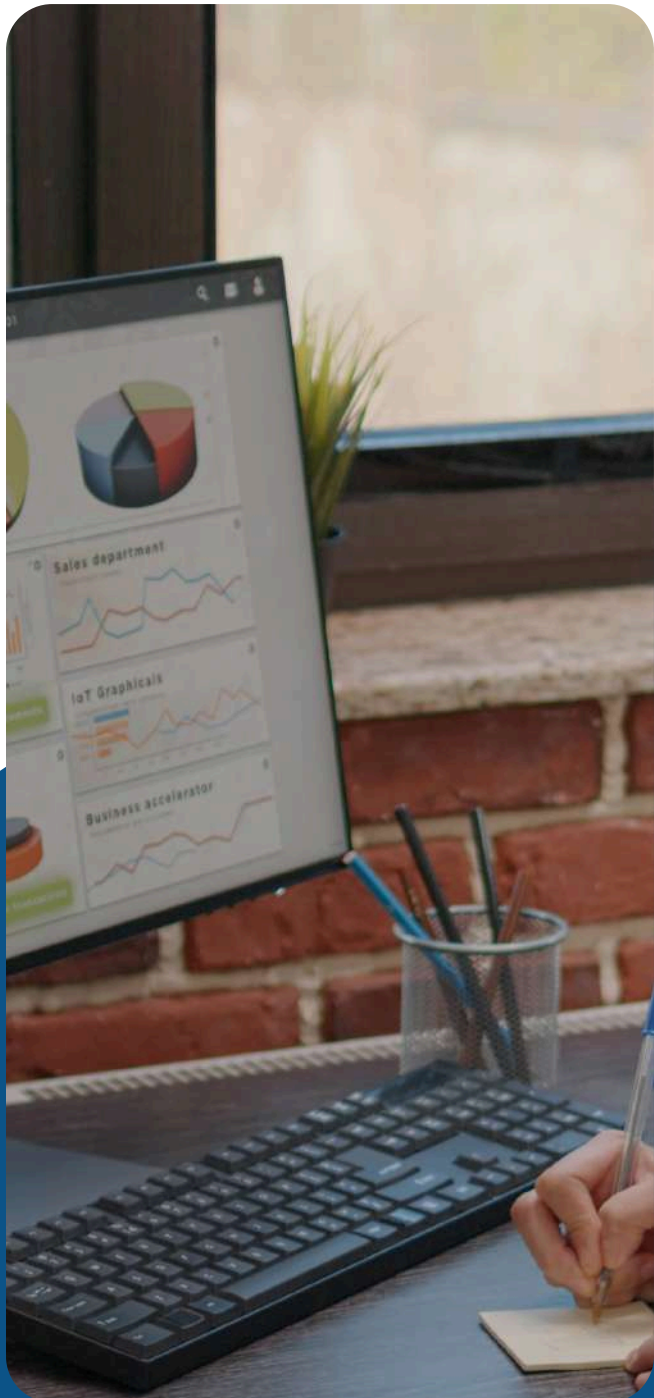

Building a Dynamic Dashboard Step-by-Step

- Identify Key Metrics & KPIs
- Build Source Reports (Tabular, Summary, Matrix)
- Open Dashboard Builder
- Add Components (Charts, Tables, Gauges, Metrics)
- Enable Dynamic Viewing (“View Dashboard As” setting)
- Set Real-Time Data Refresh Options



Best Practices

- Keep dashboards simple and focused on business goals
- Use filters for flexibility
- Minimize report components to optimize performance
- Use naming conventions and folder structure
- Schedule regular reviews to ensure relevance

Use Cases

Sales:
Real-time
pipeline visibility

Service:
Tracking case
resolution SLAs

Marketing:
Live campaign
performance
metrics

Finance:
Revenue and
forecasting
dashboards



Advanced Features

- 1 Einstein Analytics (Tableau CRM)
- 2 Lightning Dashboard enhancements
- 3 Interactive filters and drill-down
- 4 External data integration
- 5 Real-time alerts and notifications



Challenges & Considerations



Data refresh
limits



User permissions
& security



Performance
impact with large
data sets



Integration
complexities

Future Trends

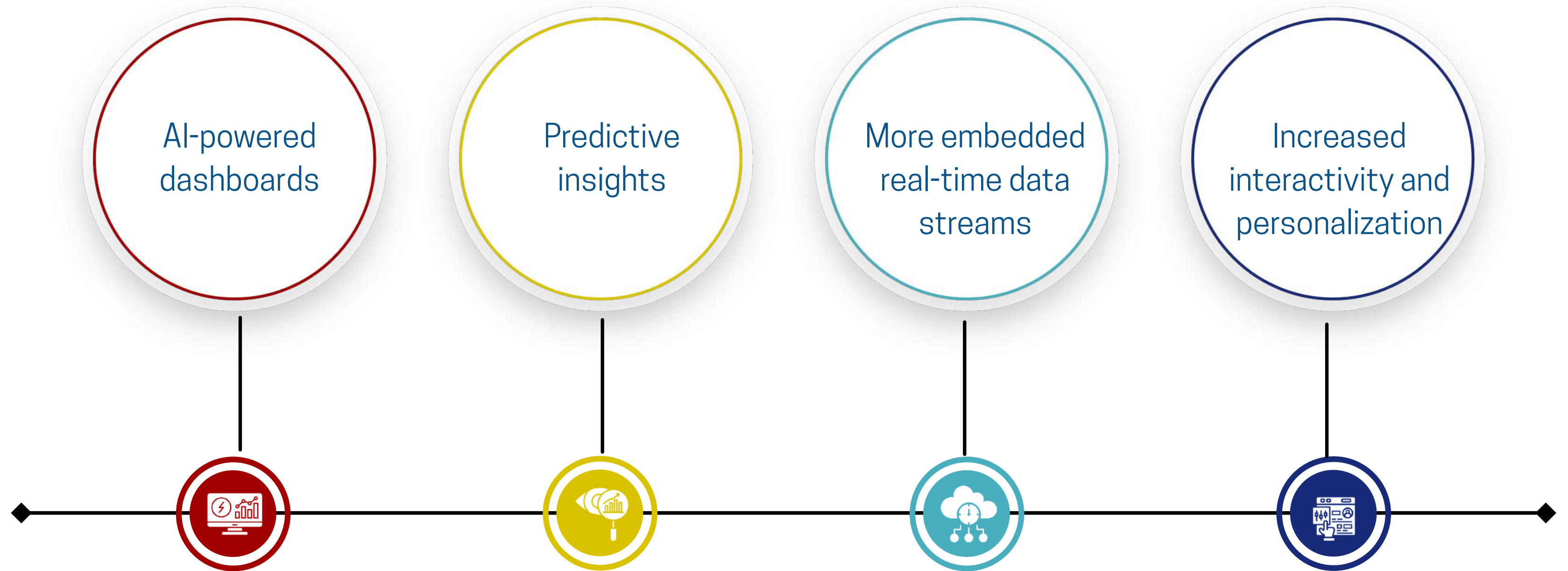

Summary

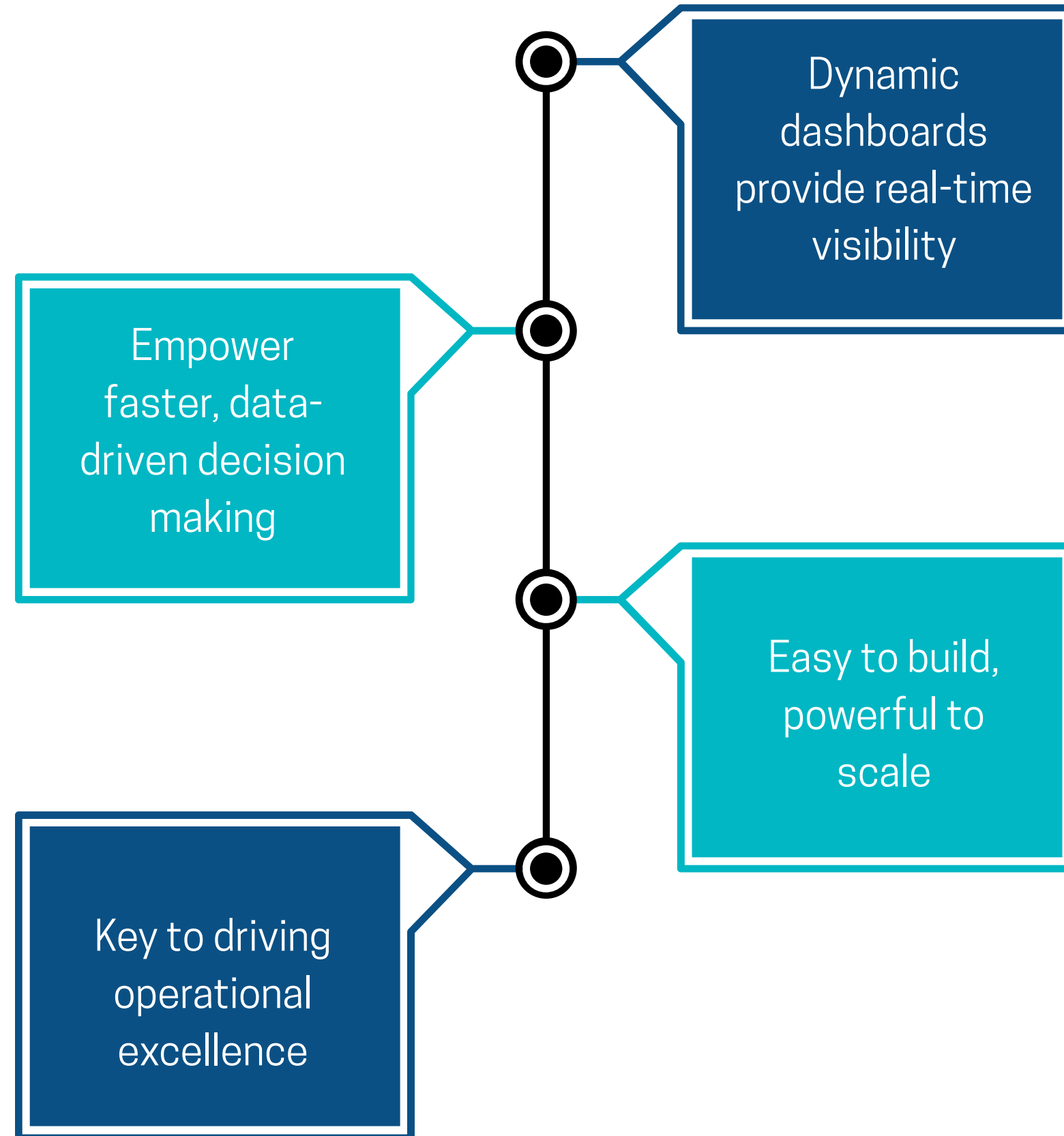

Thank you



Contact Us



+91 7007828278



www.kloudcodey.com
www.kloudcodey.ae
www.apaccloud.com



info@kloudcodey.com



Dubai Office

Building A1, Dubai Digital Park,
Dubai Silicon Oasis, Dubai,
United Arab Emirates



US Office

9878 W Belleview Ave
Ste 2582 Denver, CO
80123 United States



India Office

APAC Tower Todarpur,
Rajatalab, Varanasi
India 221311





Thank You

